

Lincoln County,
Oklahoma

T14N



VICINITY MAP

BOUNDARY SURVEY

LOT 7-12, BLOCK 18
TOWN OF MIDLOTHIAN

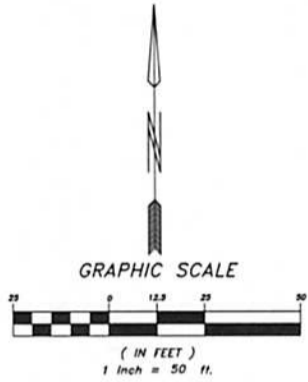

OKLAHOMA
ONE-CALL
SYSTEM, INC.
800-522-OKIE (6543)
TULSA (918) 732-OKIE (6543)
OKC (405) 840-5032

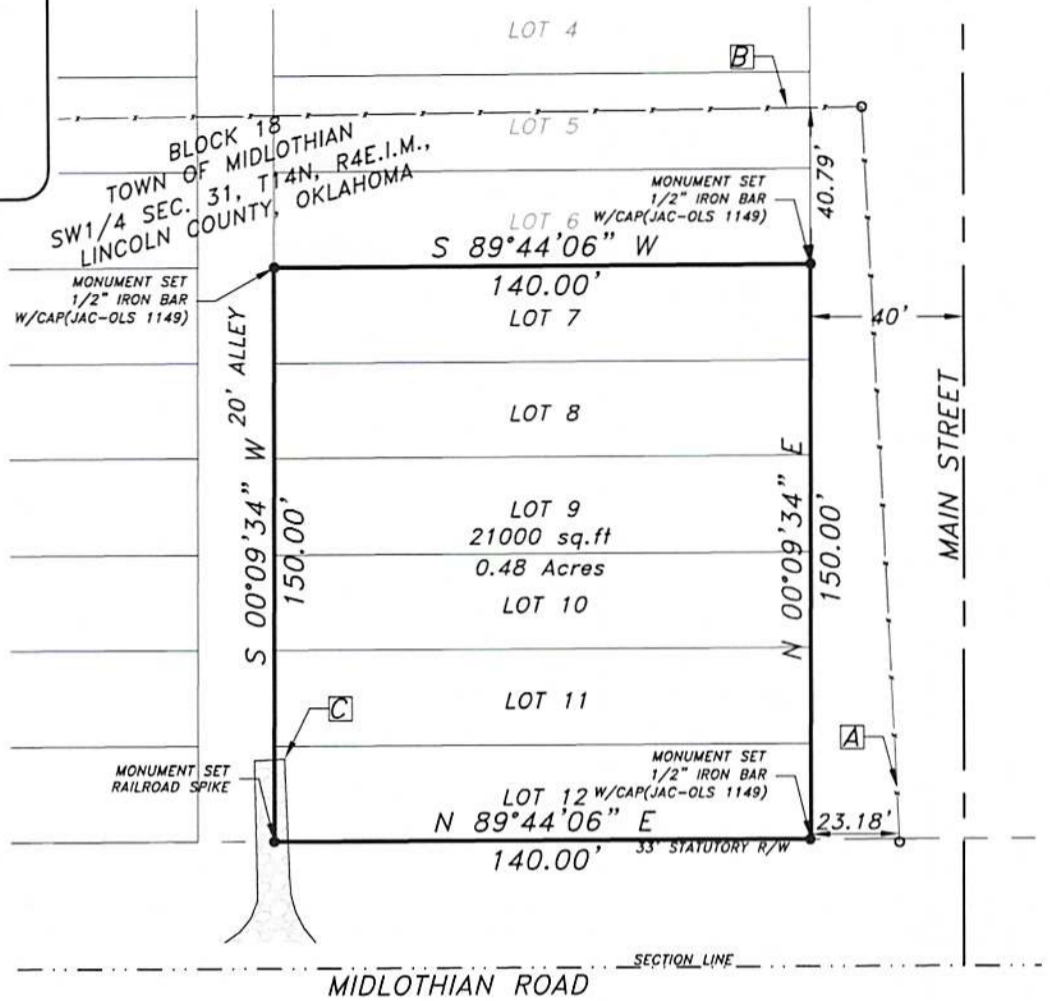

ENCROACHMENTS

- [A] A BARB WIRE FENCE ENCROACHES 23.2 FEET EAST OF THE EAST BOUNDARY LINE OF THE SUBJECT PROPERTY.
- [B] A BARB WIRE FENCE ENCROACHES 40.8 FEET NORTH OF THE NORTH BOUNDARY LINE OF THE SUBJECT PROPERTY.
- [C] A GRAVEL DRIVE ENCROACHES 2.6 FEET EAST OF THE WEST BOUNDARY LINE OF THE SUBJECT PROPERTY.

LEGEND

- MONUMENT SET (1/2" IRON BAR UNLESS OTHERWISE NOTED)
- MONUMENT FOUND
- SUBJECT PROPERTY
- PROPERTY LINE
- CENTER LINE
- RIGHT OF WAY
- SECTION LINE
- BARB WIRE FENCE
- GRAVEL

LEGAL DESCRIPTION

LOT SEVEN (7), LOT EIGHT (8), LOT NINE (9), LOT TEN (10), LOT ELEVEN (11) AND LOT TWELVE (12) OF BLOCK EIGHTEEN (18), TOWN OF MIDLOTHIAN, OKLAHOMA, PART OF THE SOUTHWEST QUARTER (SW1/4) OF SECTION THIRTY-ONE (31), TOWNSHIP FOURTEEN NORTH (T14N), RANGE FOUR EAST OF THE INDIAN MERIDIAN (R4E.I.M.), LINCOLN COUNTY, OKLAHOMA, ACCORDING TO THE RECORDED PLAT THEREOF. SAID TRACT CONTAINING 0.48 ACRES.

SURVEYORS CERTIFICATE

TO: WOODLAKE PROPERTIES, P.O. BOX 1244, SHAWNEE, OKLAHOMA 74802-1244.

I, TRACY JIVIDEN, A REGISTERED LAND SURVEYOR IN AND FOR THE STATE OF OKLAHOMA, DO HEREBY CERTIFY THAT ON THE 1ST DAY OF OCTOBER, 2008, A BOUNDARY SURVEY OF THE ABOVE DESCRIBED PROPERTY WAS COMPLETED UNDER MY DIRECT SUPERVISION AND WAS EXECUTED IN ACCORDANCE WITH THE CURRENT MINIMUM STANDARDS FOR THE STATE OF OKLAHOMA.

OCTOBER 7, 2008

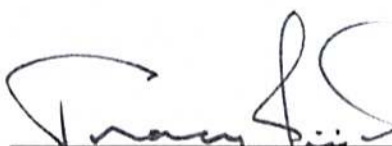
TRACY JIVIDEN, O.L.S. 1149



VERIFY SCALE

0" ————— 1"

BAR IS ONE INCH ORIGINAL DRAWING. IF NOT ONE INCH ON THIS SHEET, ADJUST SCALES ACCORDINGLY.

JIVIDEN AND COMPANY, P.L.L.C.

PROFESSIONAL SURVEYING SERVICES
13501 Eastern Avenue
Oklahoma City, Oklahoma 73131
C.A. 4151 - Expire June 30, 2009
Mob. (405) 740-3226
Office (405) 25U-RVEY
Fax (405) 478-3272
<http://www.jocsurvey.com>



| | |
|--------------|-----------------------------|
| DATE DRAWN | OCTOBER 07, 2008 |
| DRAWN BY | R. WOODS |
| PROJECT NO. | 193-08 - City of Midlothian |
| DWG NAME | 193-08_boundary.dwg |
| REVISED DATE | |

NOTE: BEARINGS ARE BASED ASSUMED DATA.
SURVEY IS VALID ONLY IF PRINT HAS ORIGINAL SEAL AND SIGNATURE OF SURVEYOR PRESENT.
SURVEYING IS AN INEXACT SCIENCE AND IS SUBJECT TO CERTAIN DEGREE OF INACCURACY AND OPINION.