

HARRAH NORTHWOOD

A SUBDIVISION OF PART OF THE N1/2-NE1/4 OF SEC. 21, T19N, R22E, 10M
LINCOLN COUNTY, OKLAHOMA

County Road

Section Line

37' statutory R/W

37' statutory R/W

37' statutory R/W

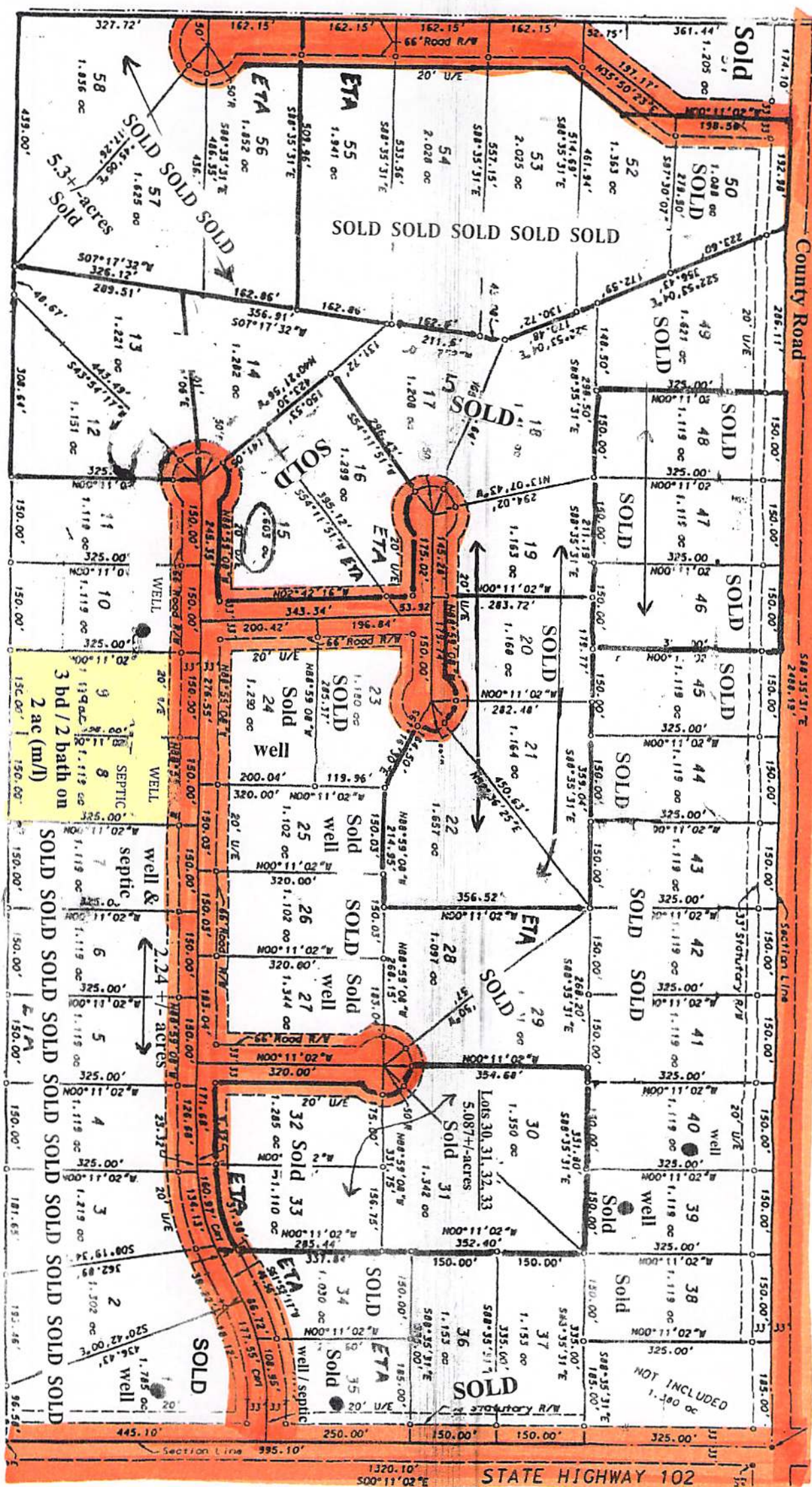

1320.10' 500°11'02"E STATE HIGHWAY 102