

BOUNDARY SURVEY

N1/2NE1/4 OF SECTION 21, T13N, R2E.I.M.,
LINCOLN COUNTY, OKLAHOMA

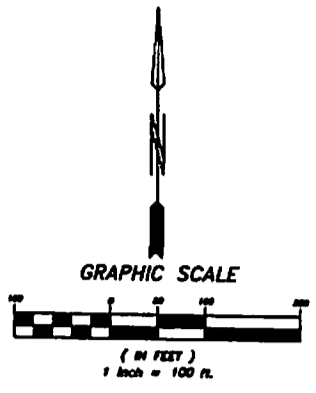
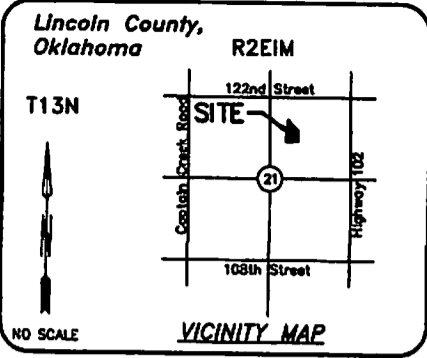

POSSIBLE ENCROACHMENTS

A A BARB WIRE FENCE LIES 0.5 FEET SOUTH OF THE SOUTH BOUNDARY OF THE SUBJECT PROPERTY.

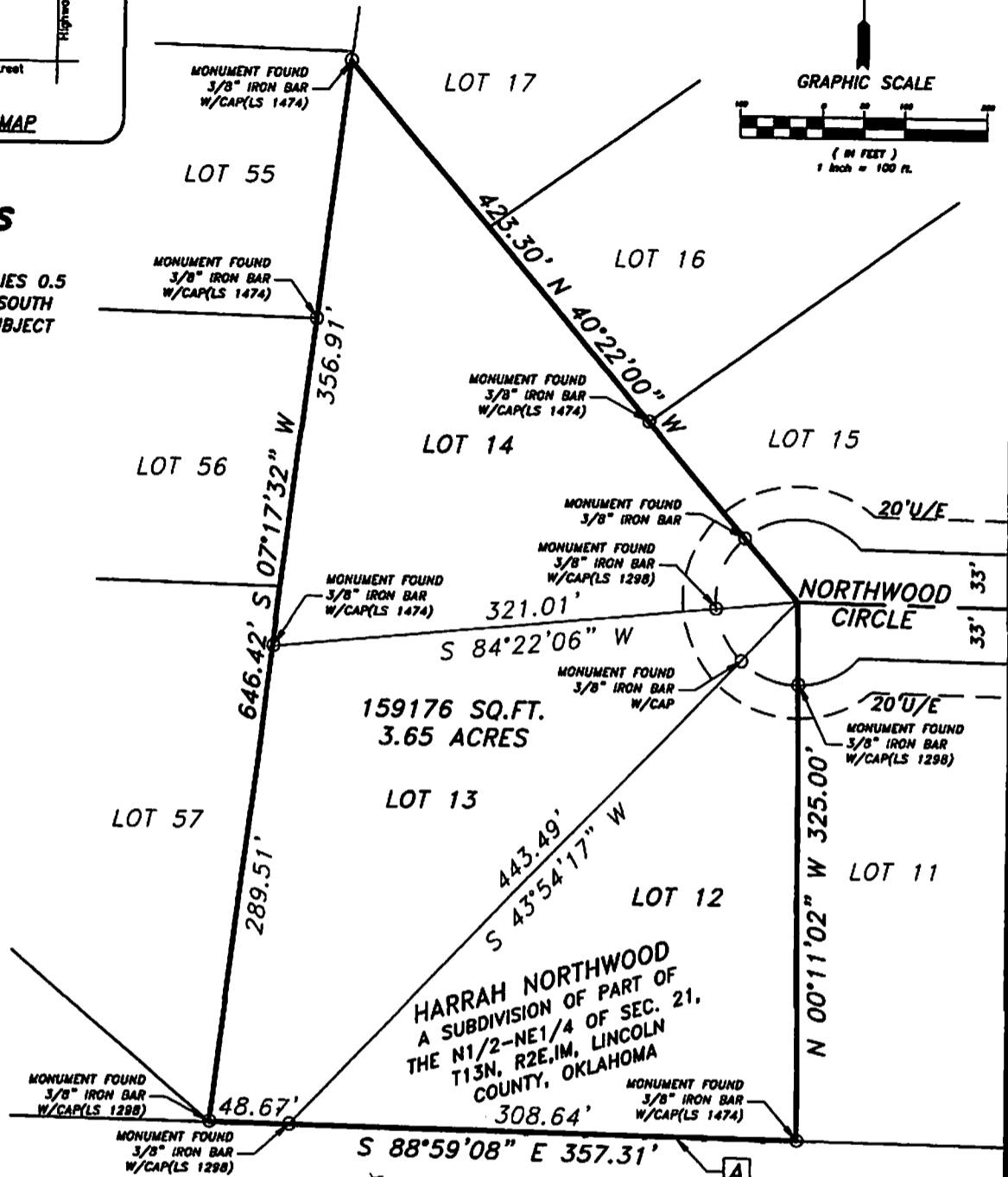

LEGAL DESCRIPTION

ALL OF LOT TWELVE (12), LOT THIRTEEN (13), AND LOT FOURTEEN (14) OF HARRAH NORTHWOOD, A SUBDIVISION OF PART OF THE N1/2-NE1/4 OF SECT. 21, T13N, R2E,IM, LINCOLN COUNTY, OKLAHOMA ACCORDING TO THE RECORDED PLAT THEREOF. SAID TRACTS CONTAINING 3.65 ACRES.

SURVEYORS CERTIFICATE

TO: WOODLAKE PROPERTIES, P.O. BOX 1244, SHAWNEE, OKLAHOMA 74802

I, SPENCER JIVIDEN, A REGISTERED LAND SURVEYOR IN AND FOR THE STATE OF OKLAHOMA, DO HEREBY CERTIFY THAT ON THE 11TH DAY OF OCTOBER, 2015, A BOUNDARY SURVEY OF THE ABOVE DESCRIBED PROPERTY WAS COMPLETED UNDER MY DIRECT SUPERVISION AND WAS EXECUTED IN ACCORDANCE WITH THE CURRENT MINIMUM STANDARDS FOR THE STATE OF OKLAHOMA.

NOVEMBER 1, 2015

Spencer Jividen
SPENCER JIVIDEN, O.L.S. 1904



LEGEND

- MONUMENT SET (1/2" IRON BAR UNLESS OTHERWISE NOTED)
- MONUMENT FOUND
- SUBJECT PROPERTY
- PROPERTY LINE
- CENTER LINE
- - - RIGHT-OF-WAY
- - - EASEMENT LINE

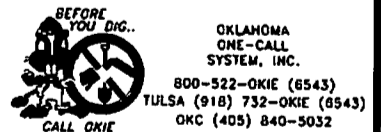

VERIFY SCALE

0" ————— 1"
BAR IS ONE INCH ORIGINAL DRAWING. IF NOT ONE INCH ON THIS SHEET, ADJUST SCALES ACCORDINGLY.

JVIDEN AND COMPANY, P.L.L.C.
PROFESSIONAL SURVEYING SERVICES
15801 Borders Avenue
Oklahoma City, Oklahoma 73131
O.L.S. 4181 - Expire June 30, 2017
Office (405) 478-6772
Office (405) 852-8767
Fax (405) 478-6878
<http://www.jacsurvey.com>

DATE DRAWN	OCTOBER 29, 2015
DRAWN BY	R. WOODS
PROJECT NO.	146-11 - Harrah Northwood, Lincoln Co
DWG NAME	146-11_boundary2.dwg
REVISED DATE	

NOTE: BEARINGS ARE BASED ON THE FINAL PLAT OF HARRAH NORTHWOOD. SURVEY IS VALID ONLY IF PRINT HAS ORIGINAL SEAL AND SIGNATURE OF SURVEYOR PRESENT. SURVEYING IS AN INEXACT SCIENCE AND IS SUBJECT TO CERTAIN DEGREE OF INACCURACY AND OPINION.