

N 89°37'45" E 1310.58

NORTH LINE OF THE EAST HALF OF THE SW/4

FINAL PLAT

THE WOODLANDS

A PART OF THE E/2, S.W. 1/4, SECTION 34, T10N, R1E I.M., CLEVELAND COUNTY, OKLAHOMA

N 01°03'44" W 2640.25

WEST LINE OF THE EAST HALF OF THE SW/4

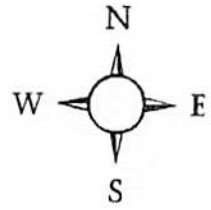
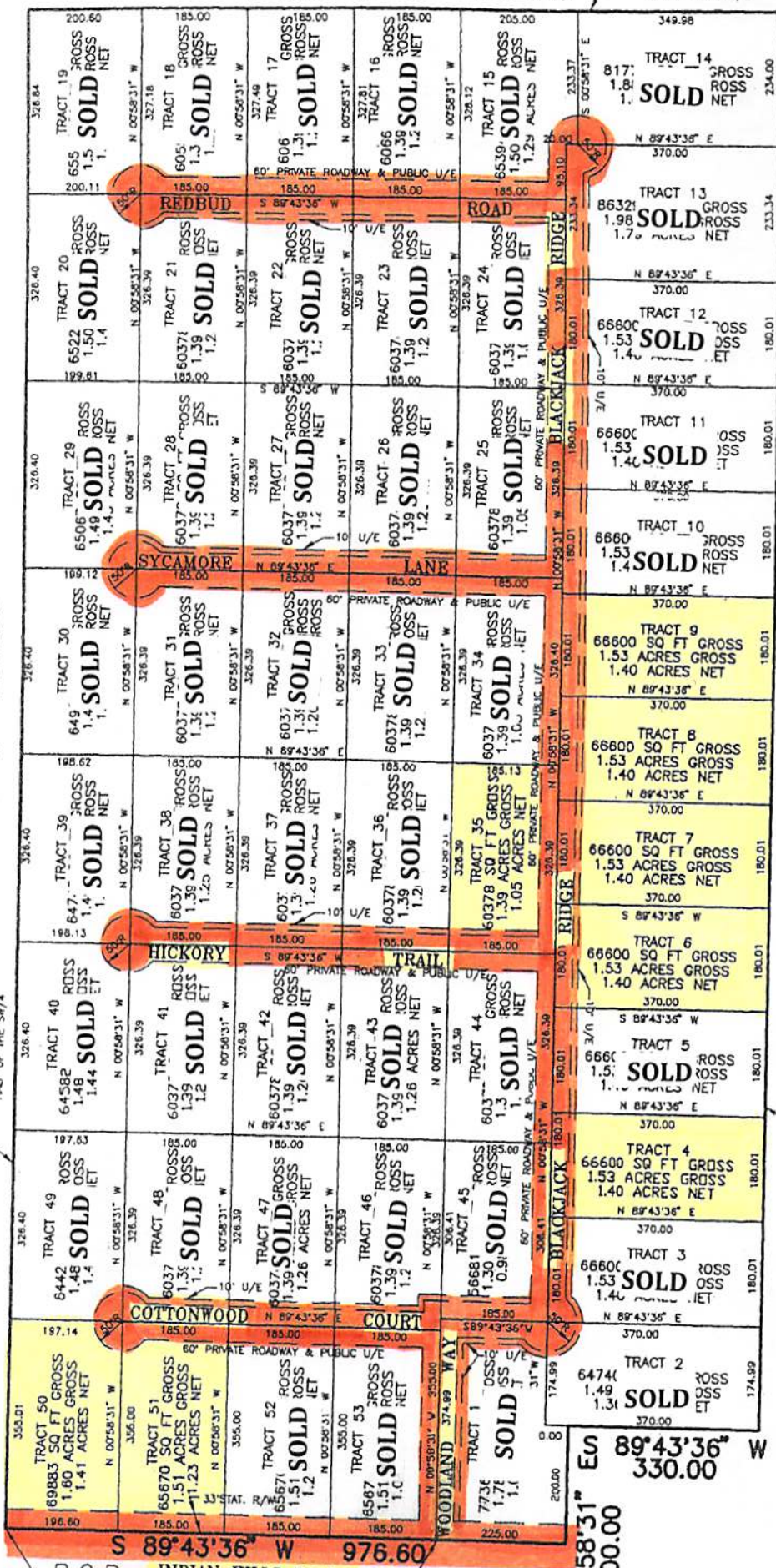

S 00°58'31" E 2442.43

EAST LINE OF THE EAST HALF OF THE SW/4

LEGAL DESCRIPTION

THE WOODLANDS

A tract of land being a part of the East Half (E/2) of the Southwest Quarter (SW/4) of Section 34, Township 10 North (T10N), Range 1 East (R1E) of the Indian Meridian, Cleveland County, Oklahoma, containing 130.00 acres, more or less, and subject to all easements and rights of way of record, BEGINNING at the Southeast corner of the East Half (E/2) of the Southwest Quarter (SW/4) of said Section 34; THENCE North 01 degrees 03 minutes 44 seconds West on the West line of said East Half of Southwest Quarter (SW/4) a distance of 2640.25 feet to a point; THENCE North 01 degrees 03 minutes 44 seconds East a distance of 1310.58 feet to a point on the East line of said Southwest Quarter (SW/4); THENCE South 00 degrees 58 minutes 31 seconds East on the East line of said Southwest Quarter (SW/4) a distance of 2442.43 feet to a point; THENCE South 00 degrees 58 minutes 31 seconds West a distance of 2000.00 feet to a point on the South line of said Southwest Quarter (SW/4); THENCE East 89 degrees 43 minutes 36 seconds West a distance of 876.60 feet to the POINT OF BEGINNING, containing 77.23 acres, more or less, and subject to all easements and rights of way of record.

NOW OFFERING STORM SHELTERS

P.O.B. INDIAN HILLS ROAD

SW COR., E1/2, SW/4, SEC 34, T10N R1E I.M

SOUTH LINE OF THE EAST HALF OF THE SW/4

S 00°58'31" E 200.00
E 89°43'36" W 330.00